

RADNICE-PŘÍZEMÍ (1. NADZEMNÍ PODLAŽÍ)

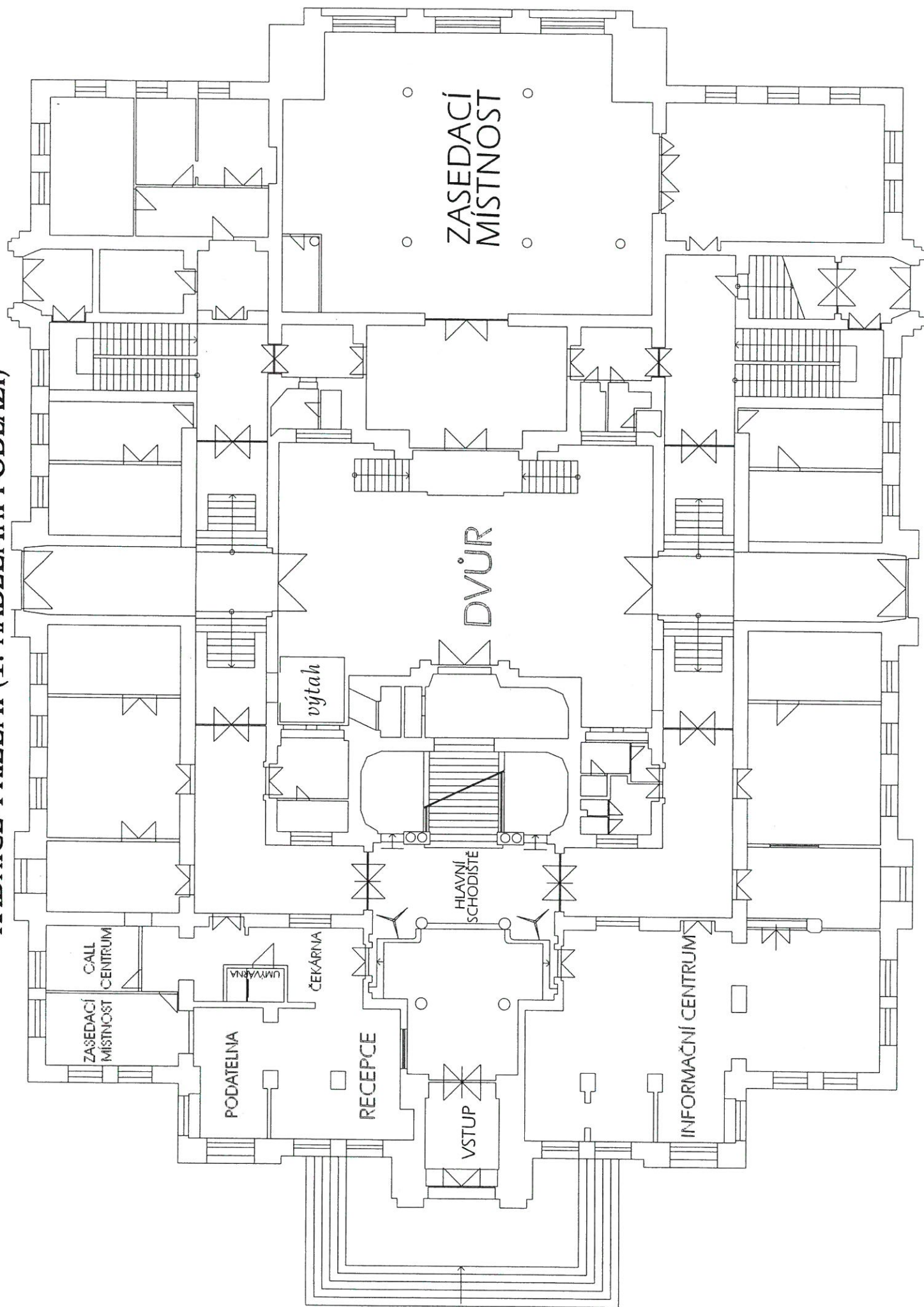

RADNICE - 1. POSCHODÍ (2. NADZEMNÍ PODLAŽÍ)

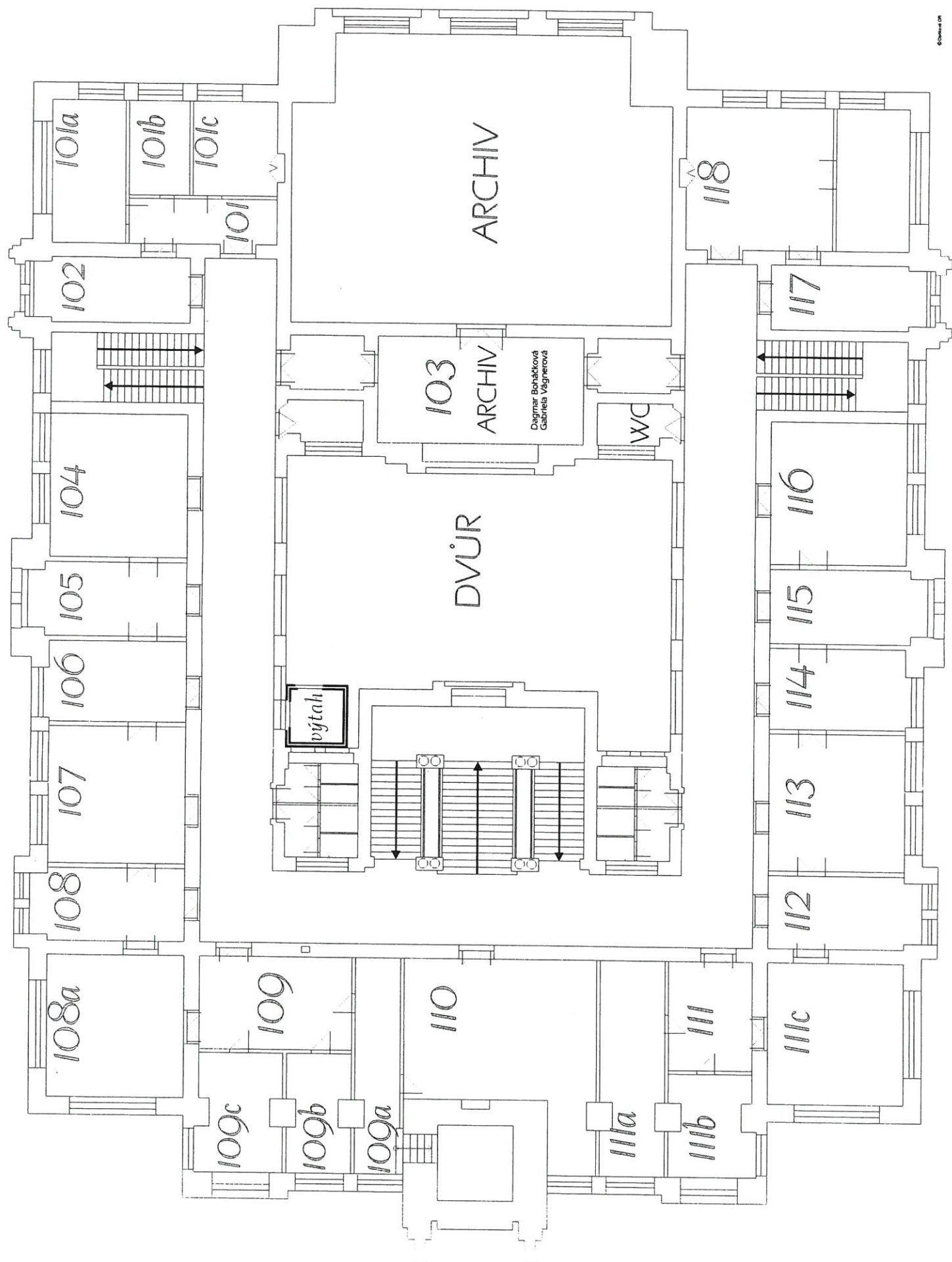

RADNICE - 2. POSCHODÍ (3. NADZEMNÍ PODLAŽÍ)

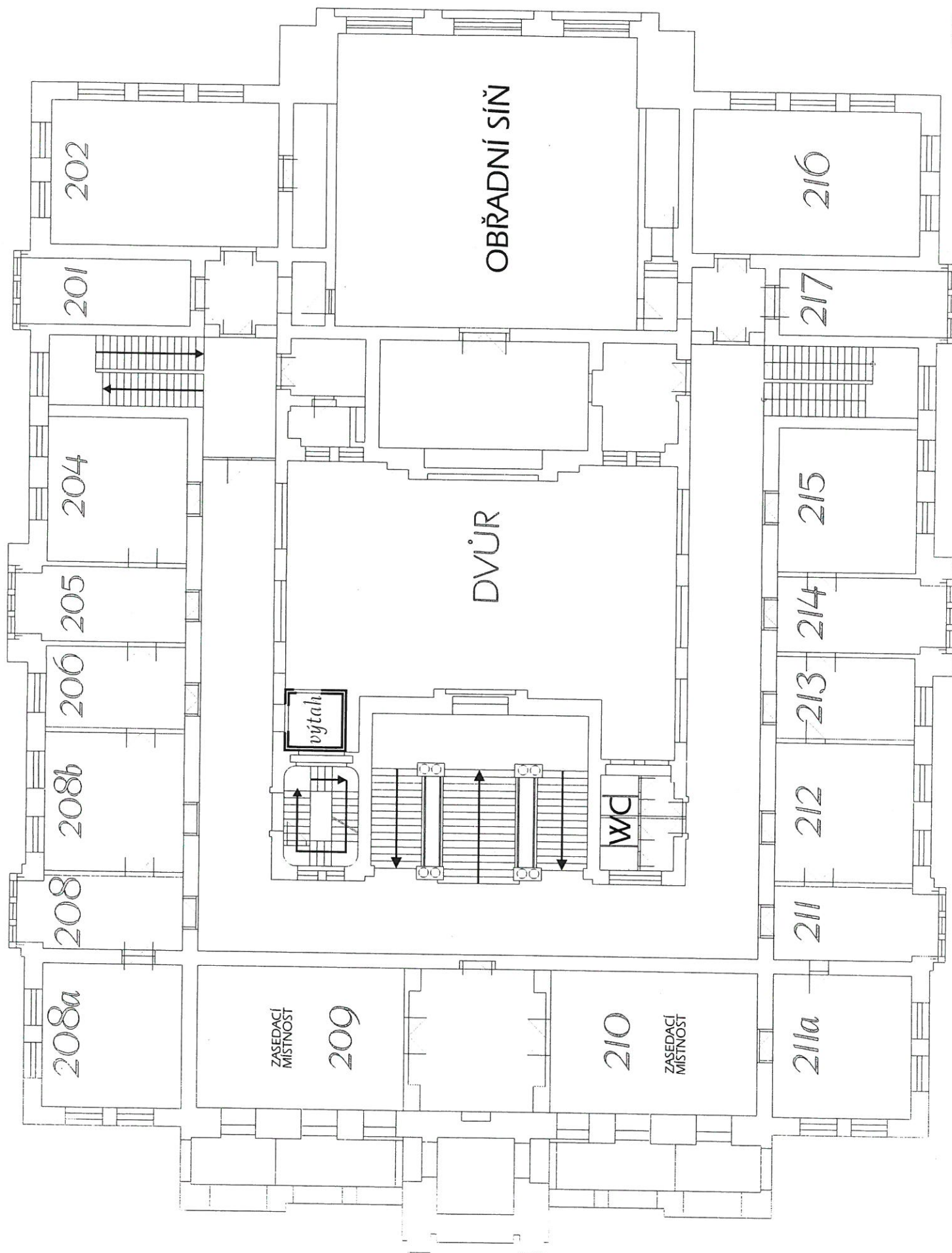

Architectural floor plan of the 3rd floor. The plan shows a central corridor system with multiple stairwells and elevators. Rooms are numbered 301 through 317. A large room labeled 'ZASEDACÍ MÍSTNOST' (Meeting Room) is located in the center. A room labeled 'WC' (Toilet) is also present. A room labeled 'výťah' (Elevator) is located near the center. The plan includes detailed architectural drawings of walls, doors, stairs, and furniture.